

A1 in Northumberland: Morpeth to Ellingham

Scheme Number: TR010041

6.5 Environmental Statement – Figure 6.2 Do-Something Short Term Noise Level Change

Part A

APFP Regulation 5(2)(a)

Planning Act 2008

Infrastructure Planning (Applications: Prescribed
Forms and Procedure) Regulations 2009

June 2020

Infrastructure Planning

Planning Act 2008

**The Infrastructure Planning
(Applications: Prescribed Forms and
Procedure) Regulations 2009**

**The A1 in Northumberland: Morpeth to Ellingham
Development Consent Order 20[xx]**

Environmental Statement - Figures

| | |
|---|---|
| Regulation Reference: | APFP Regulation 5(2)(a) |
| Planning Inspectorate Scheme Reference | TR010041 |
| Application Document Reference | TR010041/APP/6.5 |
| Author: | A1 in Northumberland: Morpeth to Ellingham Project Team, Highways England |

| Version | Date | Status of Version |
|----------------|-------------|--------------------------|
| Rev 0 | June 2020 | Application Issue |

Date Saved: 17/06/2020 10:49:39 User Name: UKMXXA001
 Document Path: \\uk.wspgroup.com\central_data\Projects\7003600x\70036004 - A1 Northumberland\03 Environment\Acoustics\06 Models\01 Arc GIS\05 Figures\01 MXDs\Fig 6.2 DS short term change Figure.mxd

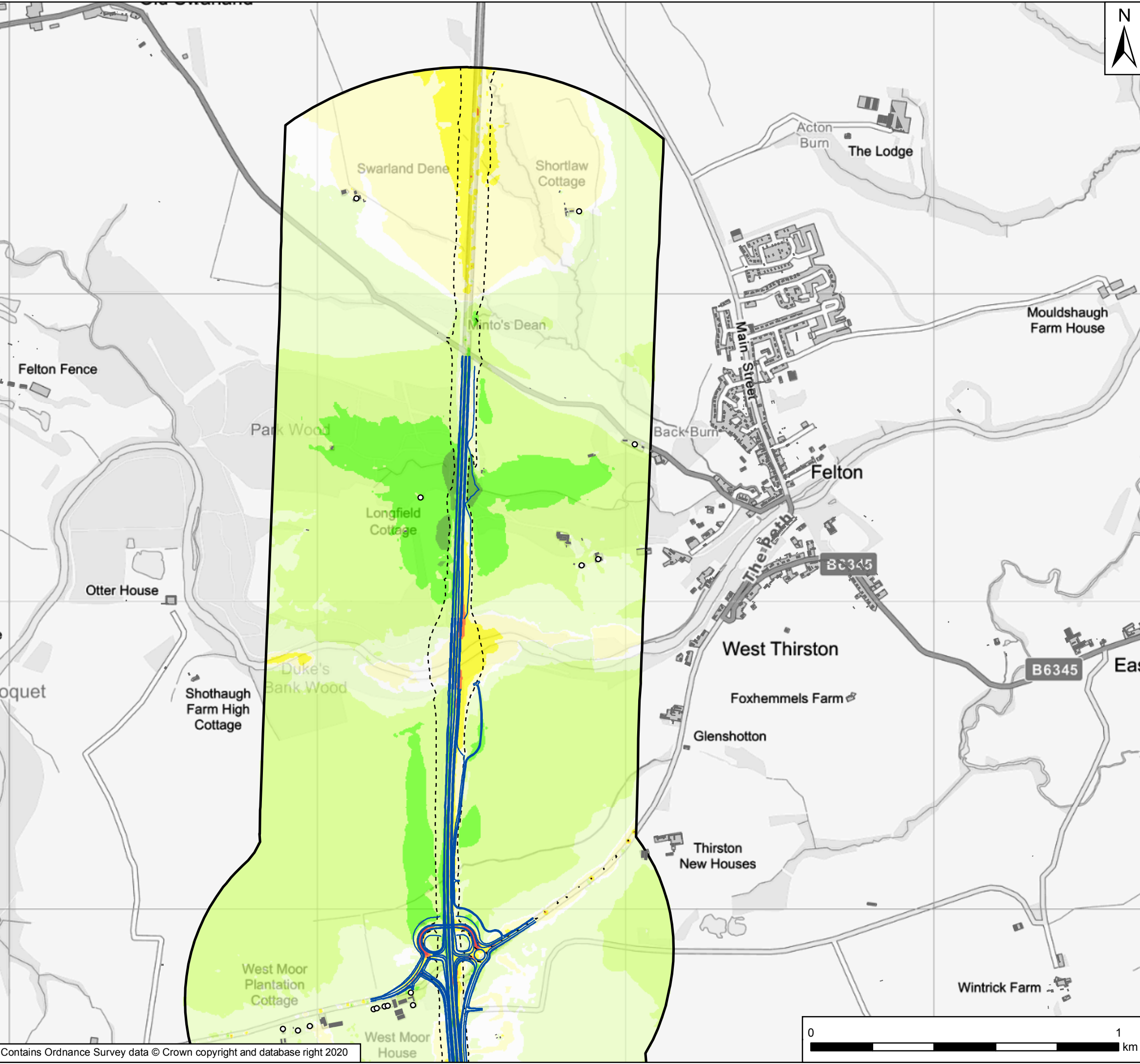

Key

- General Arrangement
- Noise Sensitive Receptor
- Buildings
- ▭ Noise Important Areas
- ▭ Calculation Area
- - - - DS2023 Daytime SOAEL

DS2023 - DM2023 Daytime
Short-term Change, dB LA10, 18hr

- <-5
- -3 to -4.9
- -1 to -2.9
- -0.1 to -0.9
- 0
- 0.1 to 0.9
- 1 to 2.9
- 3 to 4.9
- >5

Noise levels calculated at a height of 1.5 m above the ground

| Rev | Date | Description | By | Chk'd | App'd |
|-----|-----------|--------------|----|-------|-------|
| P02 | June 2020 | Second Issue | MA | NM | KS |
| P01 | 16/05/20 | First Issue | MA | NM | KS |

Client

Project Title: A1 in Northumberland: Morpeth to Ellingham

Drawing Title: Figure 6.2 Do-Something Short Term Noise Level Change
Page 1 of 5

| | | | | | | | | | |
|---------------|----------|-------|----------|---------|----------|----------|----------|------------|----------|
| Scale | 1:12,000 | Drawn | MA | Checked | NM | Approved | KS | Authorised | DM |
| Original Size | A3 | Date | 16/05/20 | Date | 16/05/20 | Date | 16/05/20 | Date | 16/05/20 |

Drawing Status: For Information
Suitability: S1

| | | | | | | | |
|----------------|----------|------------|-----|--------|-----|------------------|----------|
| Drawing Number | HE551459 | Originator | WSP | Volume | 6.5 | Project Ref. No. | 70044136 |
| Project | M2F | Type | RP | Role | LE | Number | 1942 |
| Location | | | | | | | P02 |

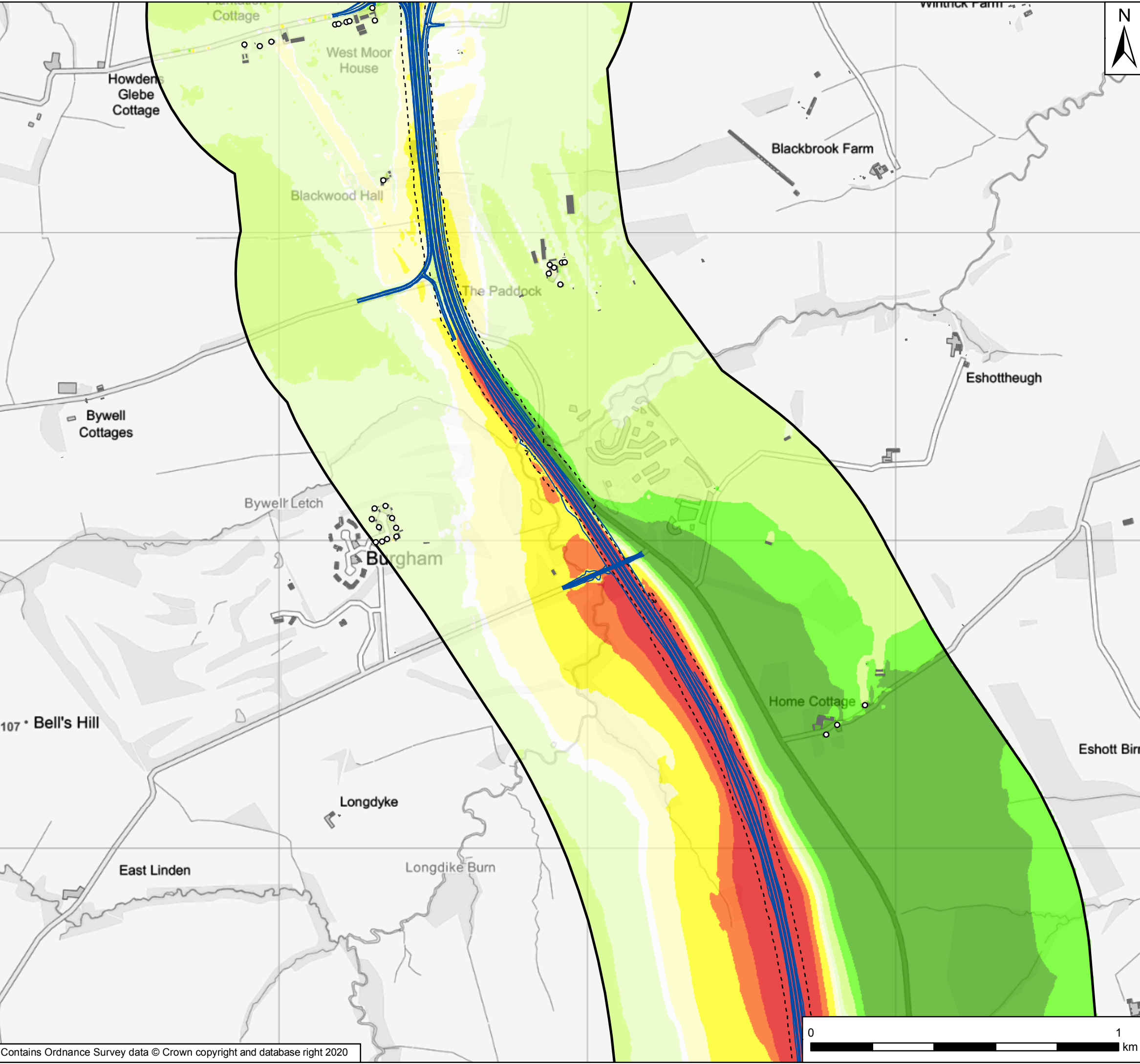

Key

- General Arrangement
- Noise Sensitive Receptor
- Buildings
- ▭ Noise Important Areas
- ▭ Calculation Area
- - - - DS2023 Daytime SOAEL

DS2023 - DM2023 Daytime
Short-term Change, dB LA10, 18hr

- <-5
- -3 to -4.9
- -1 to -2.9
- -0.1 to -0.9
- 0
- 0.1 to 0.9
- 1 to 2.9
- 3 to 4.9
- >5

Noise levels calculated at a height of 1.5 m above the ground

| Rev | Date | Description | By | Chk'd | App'd |
|-----|-----------|--------------|----|-------|-------|
| P02 | June 2020 | Second Issue | MA | NM | KS |
| P01 | 16/05/20 | First Issue | MA | NM | KS |

Client

Project Title: A1 in Northumberland: Morpeth to Ellingham

Drawing Title: Figure 6.2 Do-Something Short Term Noise Level Change
Page 2 of 5

| Scale | Drawn | Checked | Approved | Authorised |
|---------------|----------|----------|----------|------------|
| 1:12,000 | MA | NM | KS | DM |
| Original Size | Date | Date | Date | Date |
| A3 | 16/05/20 | 16/05/20 | 16/05/20 | 16/05/20 |

Drawing Status: For Information
Suitability: S1

| | | | |
|---------------------------------------|-------------------|---------------|------------------------------|
| Drawing Number Project HE551459 | Originator WSP | Volume 6.5 | Project Ref. No. 70044136 |
| M2F Location | RP Type | LE Role | 1942 Number |
| | | | Revision P02 |

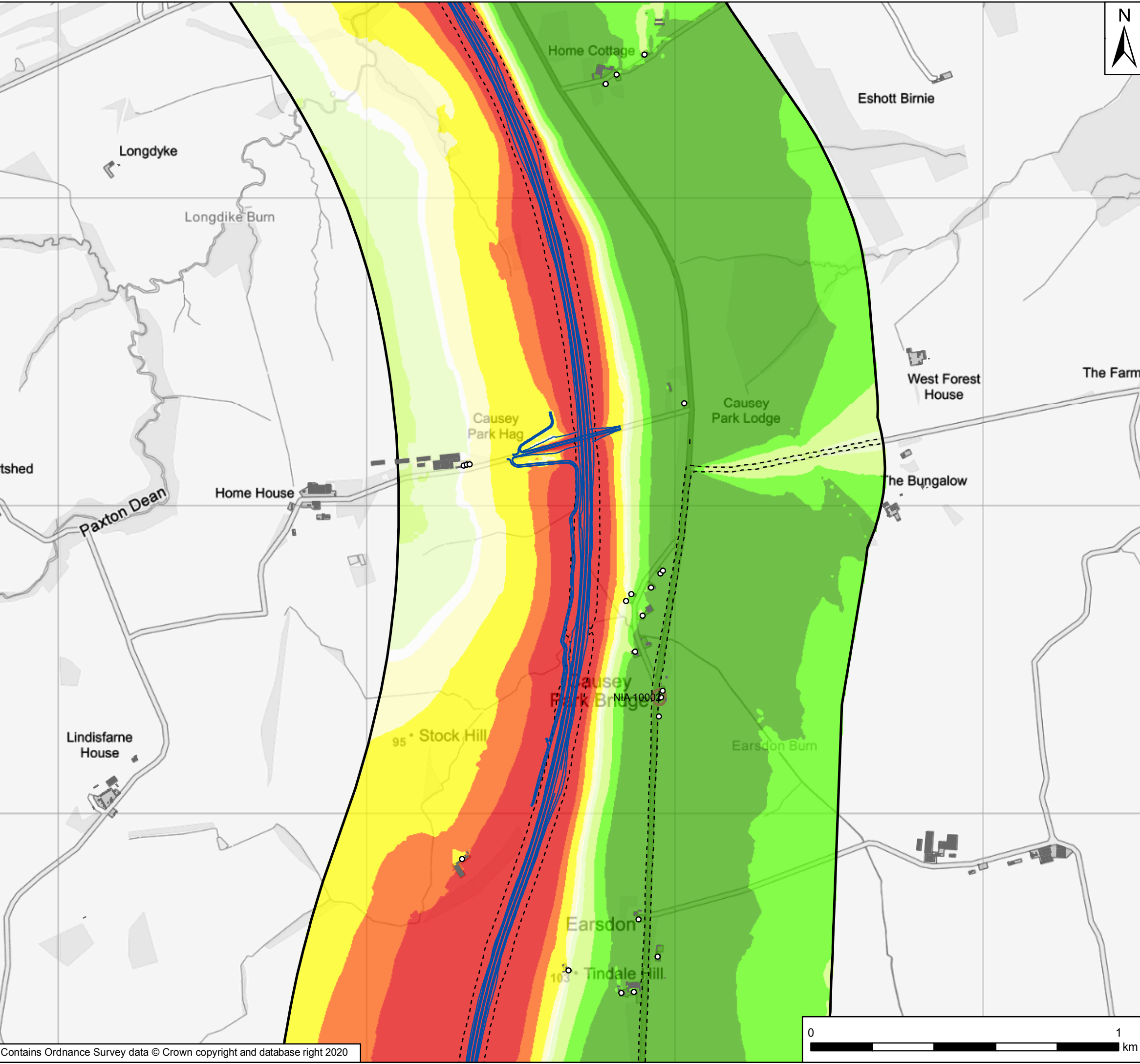

Key

- General Arrangement
- Noise Sensitive Receptor
- Buildings
- Noise Important Areas
- Calculation Area
- DS2023 Daytime SOAEL

DS2023 - DM2023 Daytime
Short-term Change, dB LA10, 18hr

- <-5
- 3 to -4.9
- 1 to -2.9
- 0.1 to -0.9
- 0
- 0.1 to 0.9
- 1 to 2.9
- 3 to 4.9
- >5

Noise levels calculated at a height of 1.5 m above the ground

| Rev | Date | Description | By | Chk'd | App'd |
|-----|-----------|--------------|----|-------|-------|
| P02 | June 2020 | Second Issue | MA | NM | KS |
| P01 | 16/05/20 | First Issue | MA | NM | KS |



Project Title: A1 in Northumberland: Morpeth to Ellingham

Drawing Title: Figure 6.2 Do-Something Short Term Noise Level Change
Page 3 of 5

| Scale | Drawn | Checked | Approved | Authorised |
|---------------|----------|----------|----------|------------|
| 1:12,000 | MA | NM | KS | DM |
| Original Size | Date | Date | Date | Date |
| A3 | 16/05/20 | 16/05/20 | 16/05/20 | 16/05/20 |

Drawing Status: For Information
Suitability: S1

| | | | |
|---------------------------------------|-------------------|---------------|------------------------------|
| Drawing Number Project HE551459 | Originator WSP | Volume 6.5 | Project Ref. No. 70044136 |
| M2F Location | RP Type | LE Role | 1942 Number |
| | | | Revision P02 |

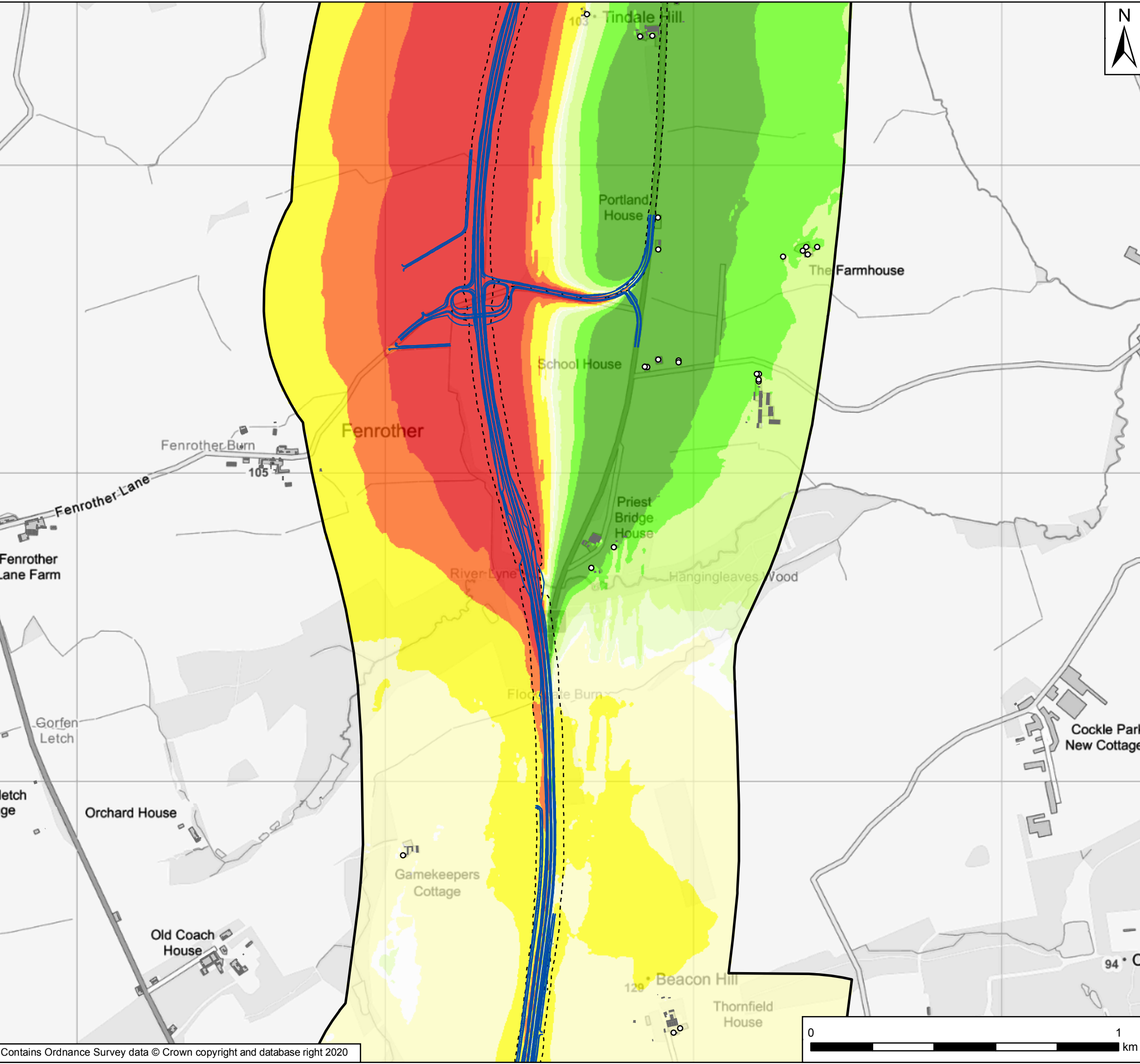

Key

- General Arrangement
- Noise Sensitive Receptor
- Buildings
- ▭ Noise Important Areas
- ▭ Calculation Area
- - - - DS2023 Daytime SOAEL

DS2023 - DM2023 Daytime
Short-term Change, dB LA10, 18hr

- <-5
- -3 to -4.9
- -1 to -2.9
- -0.1 to -0.9
- 0
- 0.1 to 0.9
- 1 to 2.9
- 3 to 4.9
- >5

Noise levels calculated at a height of 1.5 m above the ground

| Rev | Date | Description | By | Chk'd | App'd |
|-----|-----------|--------------|----|-------|-------|
| P02 | June 2020 | Second Issue | MA | NM | KS |
| P01 | 16/05/20 | First Issue | MA | NM | KS |

Client

Project Title: A1 in Northumberland: Morpeth to Ellingham

Drawing Title: Figure 6.2 Do-Something Short Term Noise Level Change
Page 4 of 5

| Scale | Drawn | Checked | Approved | Authorised |
|---------------|----------|----------|----------|------------|
| 1:12,000 | MA | NM | KS | DM |
| Original Size | Date | Date | Date | Date |
| A3 | 16/05/20 | 16/05/20 | 16/05/20 | 16/05/20 |

Drawing Status: For Information
Suitability: S1

| | | | |
|---------------------------------------|-------------------|---------------|------------------------------|
| Drawing Number Project HE551459 | Originator WSP | Volume 6.5 | Project Ref. No. 70044136 |
| M2F Location | RP Type | LE Role | 1942 Number |
| | | | Revision P02 |



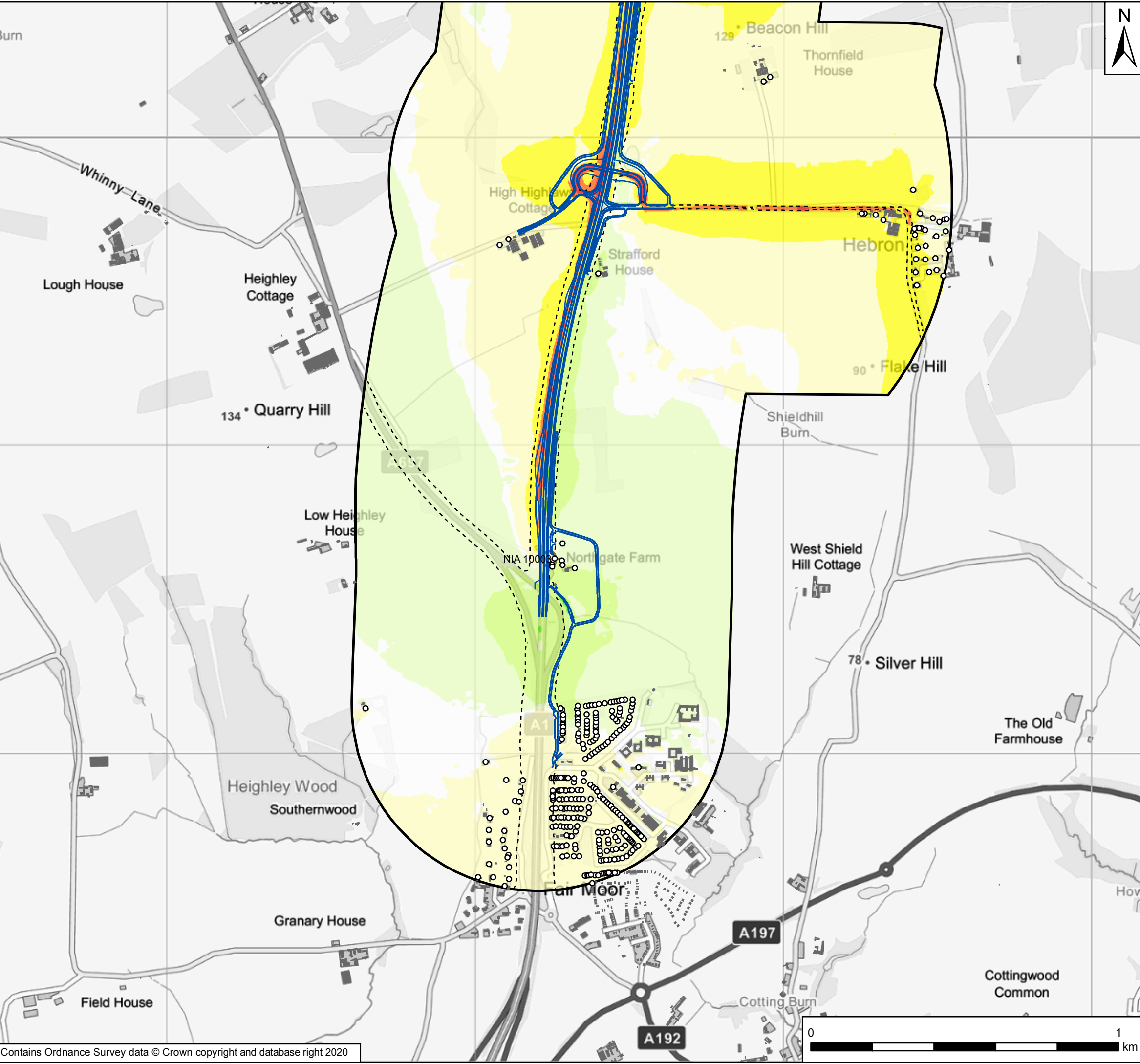

Key

- General Arrangement
- Noise Sensitive Receptor
- Buildings
- ▭ Noise Important Areas
- ▭ Calculation Area
- - - - DS2023 Daytime SOAEL

DS2023 - DM2023 Daytime

Short-term Change, dB LA10, 18hr

- <-5
- -3 to -4.9
- -1 to -2.9
- -0.1 to -0.9
- 0
- 0.1 to 0.9
- 1 to 2.9
- 3 to 4.9
- >5

Noise levels calculated at a height of 1.5 m above the ground

| Rev | Date | Description | By | Chk'd | App'd |
|-----|-----------|--------------|----|-------|-------|
| P02 | June 2020 | Second Issue | MA | NM | KS |
| P01 | 16/05/20 | First Issue | MA | NM | KS |

Client

Project Title: A1 in Northumberland: Morpeth to Ellingham

Drawing Title: Figure 6.2 Do-Something Short Term Noise Level Change
Page 5 of 5

| Scale | Drawn | Checked | Approved | Authorised |
|---------------|----------|----------|----------|------------|
| 1:12,000 | MA | NM | KS | DM |
| Original Size | Date | Date | Date | Date |
| A3 | 16/05/20 | 16/05/20 | 16/05/20 | 16/05/20 |

Drawing Status: For Information
Suitability: S1

| | | | |
|---------------------------------------|-------------------|---------------|------------------------------|
| Drawing Number Project HE551459 | Originator WSP | Volume 6.5 | Project Ref. No. 70044136 |
| M2F Location | RP Type | LE Role | 1942 Number |
| | | | Revision P02 |

© Crown copyright 2020.

You may re-use this information (not including logos) free of charge in any format or medium, under the terms of the Open Government Licence. To view this licence: visit www.nationalarchives.gov.uk/doc/open-government-licence/ write to the Information Policy Team, The National Archives, Kew, London TW9 4DU, or email psi@nationalarchives.gsi.gov.uk.

This document is also available on our website at www.gov.uk/highways

If you have any enquiries about this document A1inNorthumberland@highwaysengland.co.uk or call 0300 470 4580*.

*Calls to 03 numbers cost no more than a national rate call to an 01 or 02 number and must count towards any inclusive minutes in the same way as 01 and 02 calls.

These rules apply to calls from any type of line including mobile, BT, other fixed line or payphone. Calls may be recorded or monitored.

Registered office Bridge House, 1 Walnut Tree Close, Guildford GU1 4LZ
Highways England Company Limited registered in England and Wales number 09346363